

PLAN SHOWING THE PROPOSED RESIDENTIAL BUILDING  
IN S. NO. 46/1, DIVISION 148, VELACHERY,  
GUINDY-MINAMBAKKAM TALUK.

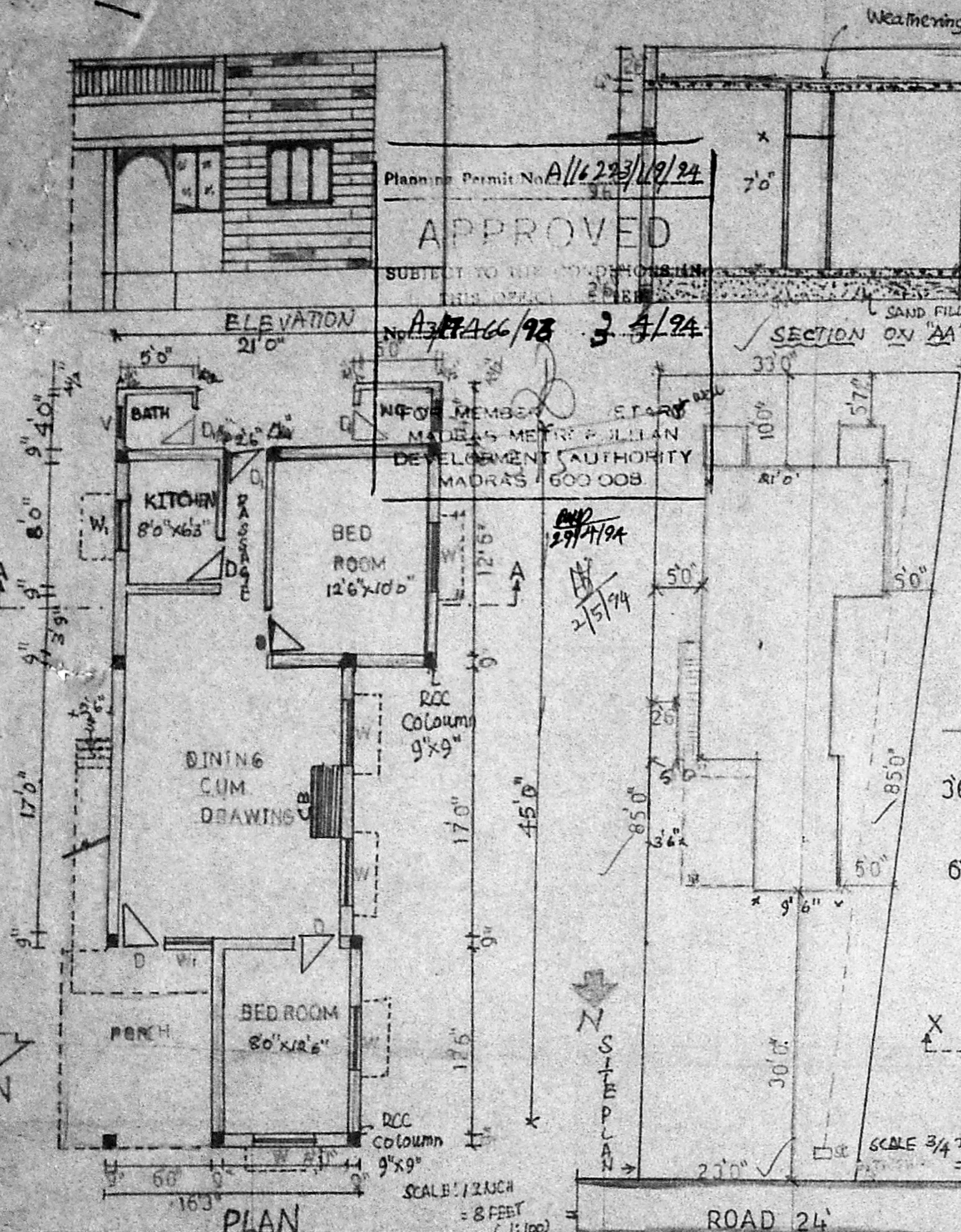

Planning Permit No. **A/6223/11/24**  
**APPROVED**  
SUBJECT TO THE CONDITIONS  
SPECIFIED THEREIN

ELEVATION No. **A/1166/23** 3/4/24  
SECTION ON 'AA'

MEMBER  
MADRAS METROPOLITAN  
DEVELOPMENT AUTHORITY  
MADRAS 600 008

SCALE: 1/2 INCH = 8 FEET (1:160)

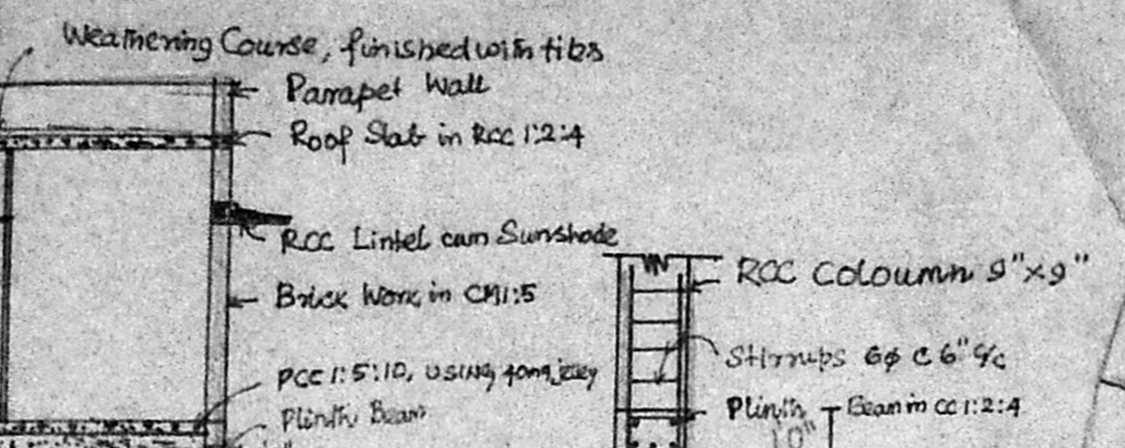

FOUNDATION DETAILS SCALE: 4 INCH = 1 FOOT (1:50)

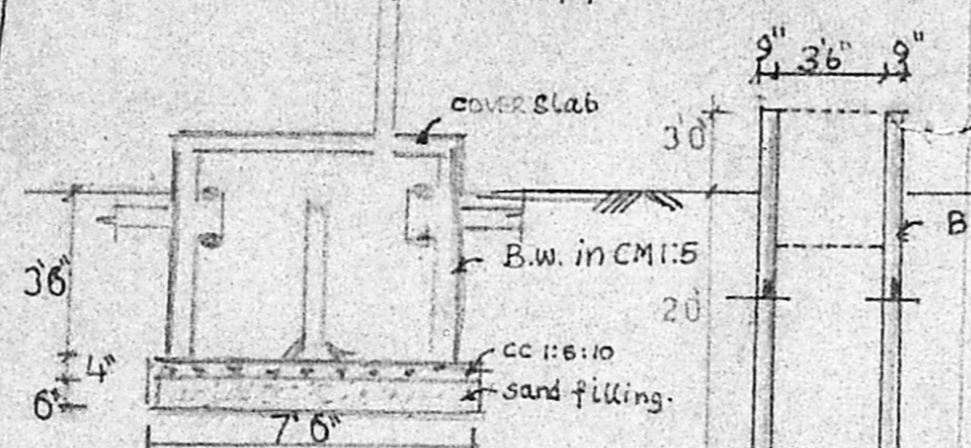

SECTION ON 'XX'

DETAIL OF WELL

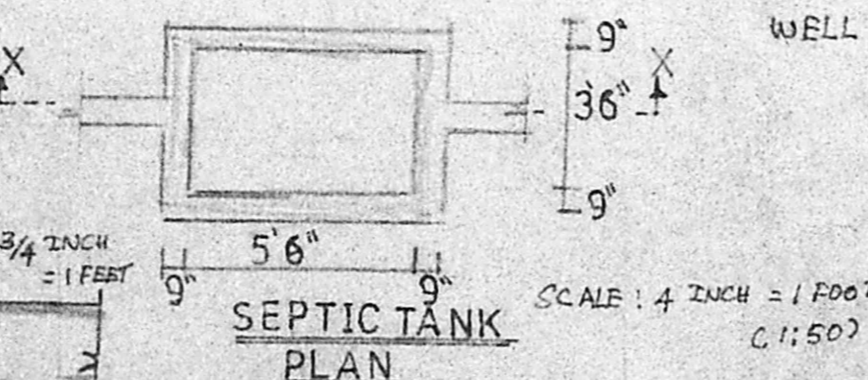

SEPTIC TANK PLAN

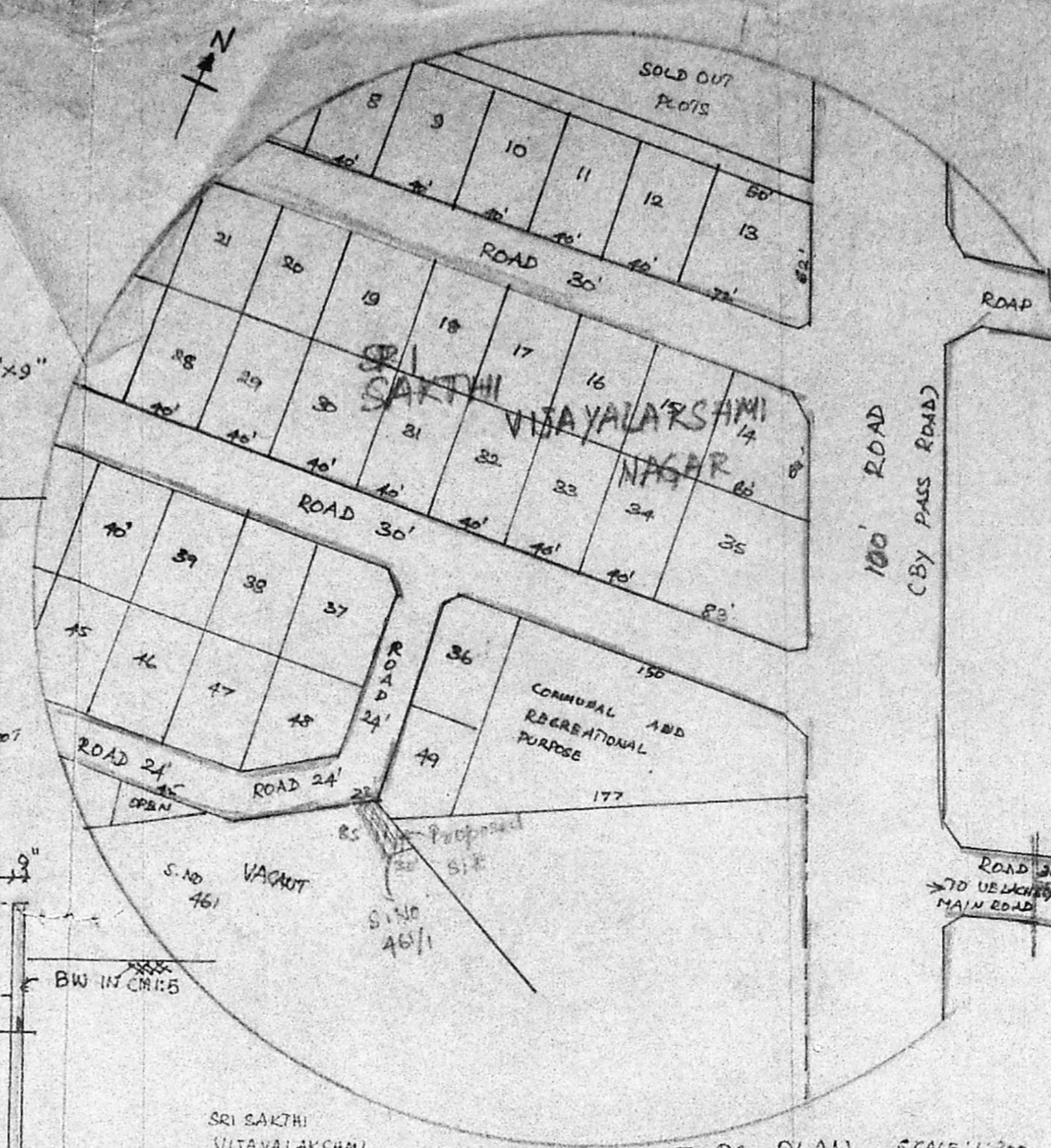

TOPO PLAN SCALE: 1:300

SRI SAKTHI  
VIJAYALAKSHMI  
NAGAR APPROVED  
By VELACHERY  
TOWN PANCHAYAT  
No: 698/75A,  
dt. 9.4.76.

SCHEDULE OF JOINERIES

- D DOOR (CW) 3'0" x 7'0" (C.O. 91 x 2.13)
- D DOOR (CW) 2'6" x 7'0" (C.O. 75 x 2.12)
- W WINDOW (CW) 4'0" x 4'0" (C. 1.22 x 1.22)
- W WINDOW (CW) 3'0" x 4'0" (C.O. 91 x 1.22)
- V VENTILATOR (CW) 2'0" x 2'0" (C.O. 61 x 0.61)
- CB CUPBOARD 4'0" x 5'0" (C. 1.22 x 1.51)

PLOT AREA: 2380 sq. ft. (221.18 m<sup>2</sup>)  
PLINTH AREA: 750 sq. ft. (69.70 m<sup>2</sup>)  
PLOT COVERAGE: 31.5% FSI: 0.35

PROPOSED: \_\_\_\_\_  
ROADS: \_\_\_\_\_

S. SIVAPRAKASAM, D.C.E. (1945)  
LICENSED SURVEYOR  
CORPORATION OF MADRAS NO. 311,  
MARAI MALAI NAGAR TOWNSHIP,  
No. 2, 2nd Street, Apparai C.I.,  
TAMBARAM SANATORIUM, MADRAS 47  
LICENSED SURVEYOR

*S. Sivaprakasam*  
OWNER

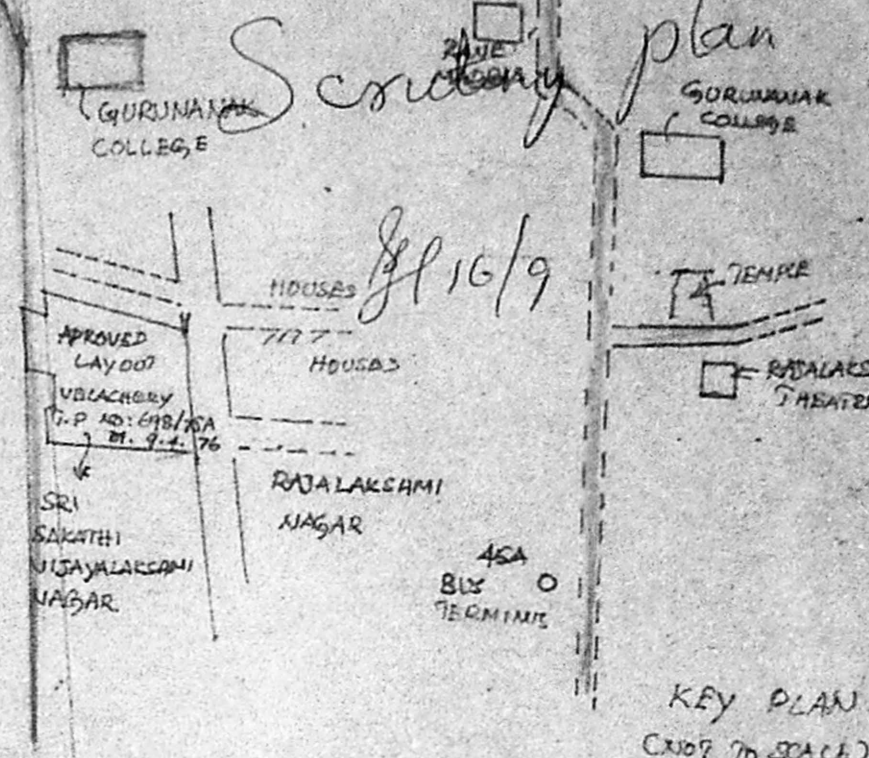

KEY PLAN SCALE: 1:300